DAILY NEWS

RICHMOND, CAL., SUNDAL, MAY 23, 1915. NUMBER 102

$2000 Contest Closes Tomorrow Night

FINAL COUNT OF VOTES AND AWARDING OF PRIZES WILL BE AT DAILY NEWS OFFICE

VOTE BEFORE TOMORROW NIGHT OR NEVER—THIS IS THE LAST CALL—THE LAST TWO WONDERFUL OPPORTUNITY DAYS—MONDAY IS THE MOST IMPORTANT DAY OF THE ENTIRE CONTEST.

EVERYONE IS INVITED TO BE PRESENT TO VIEW THE FINAL COUNT OF VOTES AND SEE THE CLOSING OF THE GREAT RACE.

After Eight Weeks of the Greatest Activity on the part of the candidates and their friends, the $2000.00 Contest is now down to the last two days. The great race will close tomorrow night at midnight. Promptly at that time the judges will stop the voting and proceed with the final count of the entire contest. Within a few minutes the results will be known and the $2000.00 in magnificent prizes, including such awards as a superb Dodge Brothers' Motor Car, an elegant $350.00 Piano, a $150.00 Diamond Ring, an Edison Diamond Disc Phonograph worth $110.00 and a $100.00 Furniture Order will change hands.

COME ONE, COME ALL.

All of the candidates and their friends are invited to come to the Daily News office tomorrow night to witness the closing of the great race. It is rather late for most folks, but the closing of a big contest is always interesting and exciting. The Ballot Box will be removed from the First National Bank tomorrow afternoon when the bank closes and taken to the Daily News office, where it will be until the close of the contest at 12 o'clock midnight.

TURN IN SUBSCRIPTIONS CORRECTLY.

When turning in subscriptions be sure to comply with the rules governing the close of the contest. These particulars have been published several times in the Daily News. The subscriptions should be made out in the regular way and placed in an envelope, accompanied with the proper amount in the form of either gold, silver, paper currency, P. O. Money Order or Wells Fargo Money Order, sealed and placed in the Sealed Ballot Box. No private checks or bank drafts will be accepted. Remember that extension votes will only be issued on extensions that have the number of the previous subscription written on the same. If you do not understand the rules fully, call up the contest department of the Daily News and have it explained to you.

DOWN TO HOME STRETCH.

The race is down to the home stretch. A few hours more and the winners will be under the wire. But every candidate should remember that the contest is not over yet. These are the most important days of the entire contest. These are the last wonderful opportunity days in which you can make yourself a big prize winner in the great $2000.00 Contest of the Daily News. The leaders should do everything in their power to protect their positions from some candidate a little lower than them in the race, who may make a final spurt and go across the tape ahead of them. The last word of advice we wish to give the various candidates is this: Do everything in your power to make a supreme effort these last two days to insure the greatest amount of success for their efforts of the past eight weeks. To do this turn in every long term subscription you can secure. They are the kind that will count big in this last deciding count. A $915 Dodge Brothers' Touring Car and nine other magnificent prizes representing a snug fortune hang in the balance. We can but point out the way to success. The WINNING is in your hands.

RANCHER BLOWN TO BITS WHEN HE DROPS DYNAMITE

Tony Straight, rancher, was blown to atoms on the W. S. Withers ranch in Pleasant Hill shortly after the noon hour yesterday, when he dropped a sack he was carrying, and which contained 21 sticks of dynamite.

The explosion was heard for a distance of a mile. By a miracle W. S. Withers and his two children, and the brother of the dead man, all of whom were walking with him, escaped uninjured.

Straight had been working at the Withers ranch for the past few weeks, blasting rock from a hill near the southern extremity of the farm. The rock was being used in building roads on the Withers property.

The remains were taken in charge by Deputy Coroner J. J. Hauser.

The funeral will take place next Monday morning from the Hauser undertaking parlors, thence to St. Catherine's church. The interment will be in St. Catherine's cemetery.

MISTAKE MADE: NOT INTENDED

Statements attributed to Sandy Gadbury regarding his daughter that appeared in this paper yesterday are branded as false by Gadbury. Gadbury says the article in question was not right. It was "clipped," along with considerable other county seat news, from a Martinez paper, and until Gadbury asserted that the article was not correct, this paper had no idea an injustice was being done. The mistake is sincerely regretted.

DR. E. P. DENNETT TO PREACH AT LOCAL CHURCH

The evening sermon at the Wesley M. E. church ill be preached by Dr. E. P. Dennett, district superintendent. Dr. Dennett is an able pulpit orator and a graduate of the Boston School of Theology, from which the local pastor, Dr. Frank Linder, holds his degree of doctor of theology.

CONCORD TEACHERS ARE CHOSEN

CONCORD, May 22.—At a recent meeting of the board of trustees of the Concord grammar school the following teachers were elected for the ensuing year:

E. A. Palmer, principal; Miss Mabel Geary, vice principal; Miss Muriel Palmer, Miss Mary McKenzie, Miss Mary Knight, Miss Grace Smith, Miss Ellen Thurber and Miss Agnes Hoey.

L. H. Cobb, expert auto mechanic of the Seventh street garage, will take part in a rapid tire changing act at the Oakland Orpheum June 9, when the East Bay Automobile Men's Association is to have a theater party. Thomas Kershner and Foster Conn, both of the local firm of Kershner & Conn, are on the committee to arrange for the big party.

Announce Wedding at Party

At a party and shower given in honor of Miss Lillian Runyon at the home of Dr. and Mrs. W. W. Fraser at 15 Fifth street, last night, the engagement of the popular local miss to Howard Muller, a Wells Fargo employe of San Francisco, was announced. The nuptial knot will be tied in Richmond on June 9, according to an announcement made by the bride-to-be.

When the engagement was made public Miss Runyon was immediately the recipient of congratulations from the many friends gathered at the Fraser home.

She is a sister of Mrs. Lambert, who resides at 344 Nineteenth street, and during her two years' residence in Richmond she has lived at the Lambert home. Miss Lambert has been employed in the Giant Powder Works at Giant.

The groom-to-be holds a responsible position with the Wells Fargo Company in San Francisco. Following the wedding ceremony the couple will move to San Francisco to reside permanently.

Miss Runyon received many beautiful and handsome present during the evening.

Dr. and Mrs. Fraser proved royal hosts. There was not a dull moment during the evening. There was a short musical program, which was followed by games. At a late hour refreshments were served.

Those present were Miss Lillian Runyon, Rev. and Mrs. C. A. Wilson, Miss Christina Dickerson, Miss Jennie Messig, Miss June Hitchcock, Emmett Hitchcock, Ralph Beck, Gladys Pearson, Lloyd Pearson, Miss Anna Beck, Al Bloomquist, Clifford Skinner, Miss A. Duncan, Mr. and Mrs. Zelma Murphy, Miss Mary Lalon, Miss Nellie Beck and Mr. and Mrs. W. W. Draser and daughter.

LECTURE ON SERBS TODAY

The lecture, "Serbian People, Their Heroism and Patriotism," which will be delivered by Prof. M. Stanoyevich at 3 o'clock this afternoon, is being awaited with intense interest. J. E. Zumwalt, principal of Lincoln school, will be chairman of the meeting, which will be held in the auditorium of Lincoln school. The public is invited.

Assistant District Attorney A. S. Ormsby of Martinez is reported to be suffering with a severe cold.

Miss Mary Timmons attended the grand ball of the Knights of Pythias in San Francisco on Friday night. She is visiting friends in the metropolis for several days.

Mrs. Elizabeth Kaiser of 532 Eighth street is spending the week end on a visit with friends in San Francisco.

W. D. Harris, father of E. M. Harris of 120 South Sixth street, has returned to his home in Grass Valley after a short visit here. Mrs. Harris has been undergoing medical treatment in Richmond for some time, and her condition had improved to such an extent that she was able to accompany her husband to his home. Harris is the manager of the Nevada County Bank of Grass Valley.

M. W. Truitt, well known local realty man, was a business visitor in St. Helena Friday.

C. C. Smith plans to leave for Sacramento today after an enjoyable visit with relatives and friendsin this city.

Attorney H .D. Grady tried a minor case in the justice court at Niles Friday.

And still the Martinez baseball club continues to pick on the easy teams. McNamara is bent on getting a reputation for his hushers, no matter who he has to get it off of.

Now that the baseball dance is over, the ball fans are all prepared to see their favorites in action and the fast Alameda team at Luce Park this afternoon.

COAST LEAGUE

	R.	H.	E.
Los Angeles	11	11	1
Oakland	3	10	7

Batteries—Ryan and Brooks; Boyd Bromley and Elliott.

	R.	H.	E.
Portland	0	7	1
Venice	3	8	0

Batteries—Evans and Fisher; Johnson and Mitde.

	R.	H.	E.
San Francisco	12	19	0
Salt Lake	6	8	2

Batteries—Smith, Reisig and Schmidt; Remneas, Laroy and J. Williams and Rohrer.

PRISONER IS WANTED IN EAST

Arthur Varner, Arrested for Carrying Concealed Weapon, Said to Be Bigamist.

Charged with bigamy, Arthur Varner, who is serving a 15-day sentence in the Martinez jail for carrying a concealed weapon in Richmond, will be taken to Independence, Kan., next week to face his first wife and two children, whom he deserted.

Varner was "taken over the jumps" by Under Sheriff W. M. Veale yesterday morning and although he first denied having two wives, finally it is said admitted that he had a wife and family in Kansas when he went to Jefferson City, Mo., following his second escape from Osawatomie insane asylum, where he had been twice committed, and had married another woman, who now lives at 1335 Miles avenue, Oakland, on March 20, 1915.

Sheriff R. W. Lewis left Independence, Kan., yesterday for Martinez to take charge of his prisoner and to take Varner east for trial or recommitment to the asylum.

JITNEY LOVE PIRATE MUST PAY PENALTY

OAKLAND, May 22.—Probation for Fred Harris, 17 years old, with an adventurous career, was canceled today by Judge Ogden on advice of the district attorney, and the youth was ordered sent to the Preston School of Industry. Harris was on probation for grand larceny, the district attorney's office asserting that following an unhappy puppy love affair he appropriated a motorcycle and embarked on a roving life of near-crime. His latest escapade, according to the district attorney, was in attempting to elope with a young girl to Martinez. He appropriatedo a jitney bus, they say. Telegrams were sent ahead to stop him, but it took a big automobile, wedged across the road, to do it, and even then he smashed both machines.

MEANNERCHOR PICNIC TODAY

The annual outing and picnic this year will be bigger and better than ever before, it is said of the Richmond Maennerchor, which will be held today at Giant Park. Dancing, races, games, music and unexcelled refreshments are some features of the day. A large crowd is certain to attend.

WORKER INJURED

C. H. Barr, 657 Fifth street, was badly burned yesterday afternoon, when the hot steam sprayer he was using to clean the floor of a stillhouse broke. He was treated at the Abbott hospital.

HURT BY HOT TAR ON MAIN

B. Gardella, 1330 Clinton avenue, and O. M. Barber, 11 Washington avenue, were badly burned yesterday afternoon by boiling tar while working on Main street. They were treated by Dr. C. R. Blake.

PRESBYTERIAN CHURCH.

This is "Children's Day" and all the mothers and fathers of the boys and girls are invited to the services. The children's program will begin at 9:45 and the services at 11 will be about the boys and girls, the subject being "Salt." The girls are to read the scripture at the morning service and the boys are to sing the anthem while a 5-year-old boy will lead the responsive reading.

The Juniors meet at 3 o'clock, the Intermediates and Young People at 6:45 and the evening sermon at 7:45, the subject for which is "Two to One." In fact the whole day will be a children's day and all are very cordially invited to any and all the services.

Subscribe for the Daily News

Warrant Out For Lodge Official

C.A.Rogers Disappears-No Clue Found

RICHMOND CLUB MUSIC SESSION

Tomorrow's meeting of the Richmond Club will be the music section's day. Mrs. C. S. Gibson will be chairman.

The opera "Il Trovatore" and the other operas the section has studied in the past six months will be subject of the meeting. Through the courtesy of Mr. Iversen of the Richmond Hardware Company a phonograph with disc records of operas will be used during the afternoon.

A UNITARIAN CHURCH IS PLANNED

Will Hold Meeting Tonight to Arrange for Establishing New House of Worship.

Preliminary steps toward the organization of a Unitarian church in Richmond will be taken at a meeting to be held in College Hall at Fourth and Macdonald tonight. The meeting will start at 7:30 o'clock, and all who are interested in getting a Unitarian church started in Richmond are invited to be present.

State Secretary McGregor of San Francisco, who is one of the San Francisco supervisors, will be here tonight to assist in the perfecting of the organization. He will be assisted by Rev. McReynolds of Oakland.

BASEBALL BALL IS BIG SUCCESS

There have been dances and dances in Richmond, but the baseball benefit dance given at East Shore Park last night was the dance of dances.

Old boys, who had not seen the inside of a dance pavilion since the days of their youth, anxious to help the baseball fund out, put in an appearance, not expecting to dance. Before the evening was over, they were not only dancing, but thoroughly enjoying themselves.

There was an air of easy hospitality very much in evidence. The floor committee had an easy time seeing that everyone enjoyed themselves. All present prepared to enjoy themselves to the limit, and they did.

The committees in charge follow:

Floor manager, Cliff Cleek.

Reception—R. Greathouse (chairman), Jess Hitchcock, Roy Woodbury.

Refreshment committee—William Devereaux (chairman), R. F. Daniels, Jack Conger and William Luce.

Arrangement committee—Howard French, William Luce and C. B. O'Hara.

BIG CROWD ATTENDS W. O. W. DANCE

There was a big crowd in attendance at the masquerade ball of the Woodmen of the World, given in W. O. W. Hall at Seventh and Macdonald last night. In spite of the several counter attractions, the floor was thronged with dance lovers, who circled the hall to the latest musical strains until a late hour. The committee in charge was composed of Frank Mathews, R. E. Julean, J. A. Grimin and M. E. Kelley. Refreshments were served by the committee.

WORK STARTED ON A NEW GARAGE

M. Scanlon, recently of Alaska, has started work on a new garage, located on Fourth street, near Macdonald, opposite the abor Temple. When the work is completed, Graham expects to have one of the best equipped garages in the entire east bay section. The concrete work on the job is being done by Contractor J. McGettigan and Contractor H. L. Penry is in charge of the brick work. The garage completely equipped will cost several thousand dollars.

Mrs. A. J. Timmons, Mrs. C. L. Donnelly and Mrs. Hill, local Pythian Sisters, have returned to their homes in Richmond after attending the Pythian Sisters' convention in San Francisco all week.

Rancher, 72, Dies Suddenly

Michael J. Maloney, 72, for 36 years a resident of this county, died Friday evening of opoplexy at his home on San Pablo creek. The end came suddenly. Shortly before his death Maloney had complained of feeling sick. Dr. U. S. Abbott was sent for. He arrived with Miss Julia Maloney, trained nurse and daughter of the dairyman, a few minutes after he had died.

Maloney was the father of ten children—J. F. Maloney, J. J. Maloney, Thomas W. Maloney, Cornelius Maloney, Miss Katherine Maloney, Mrs. J. W. Thacker of Pinton, Lassen county; Mrs. F. S. Atkin of Sacramento, Miss Molly Maloney, Miss Maude Maloney and Miss Julia Maloney. He was a native of Ireland and is survived by his wife, Mrs. Annie Maloney, and his ten children.

The funeral will be held tomorrow morning at 9:30 from St. Joseph's Catholic church in San Pablo. Interment in St. Joseph's cemetery. Bert Curry is in charge of the funeral arrangements.

BOY SCOUTS TO MEET TOMORROW

All members of the Boy Scouts are requested to assemble tomorrow between 4 and 4:30 o'clock in the building adjoining the postoffice on Sixth street to meet with officials of the G. A. R. and discuss plans for the celebration of Memorial Day.

Extensive arrangements are being made for the program on Memorial Day. The program will be made public next week.

FIRST METHODIST CHURCH.

"Motto: A Year of Activity." Sunday school at 10 o'clock, Dudley Kirkpatrick, superintendent. Morning worship at 11 a. m., subject for meditation, "The Unspoken Thoughts of Jesus—John. 16:12. Music by the choir and a duet by Mrs. C. E. Adams and Mr. Pressler.

Young People's devotional service at 7 o'clock. Subject, "Are children in our town getting a fair chance?" Leader, W. J. Green. Evening worship at 7:30. Sermon subject, "A study of the History of Judas." Vocal solo by Mrs. L. J. Offermann and chorus by the choir.

This is the church with good music, short sermon and a real hearty welcome. Come and enjoy the day with us.

What were the unspoken thoughts of Jesus?

P. E. PETERSON, Pastor.

REAL ESTATE DEAL IN MARTINEZ

The deal was closed Saturday morning for the purchase of the Thomas tract of about 100 acres in Martinez by the C. M. Wooster Company of San Francisco. The tract will be laid out in 700 lots arranged in three zones and will range in price from $100 to $500. The deal was negotiated for W. R. Thomas, the former owner by C. H. Hayden of this city and the lots will be placed on the market for sale within the next ten days.

Mrs. Anna Thompson and Mrs. Belle Herr, both past department presidents of the Ladies of the G. A. R., are guests of Mrs. Anna Jarvis.

GRADUATION EXERCISES AT SAN PABLO SCHOOL

Graduation exercises were held at the San Pablo grammar school Friday afternoon. J. F. Seaman, principal, presented the diplomas. The following graduated: Lysle McCausland, Amelia Guth, Florence Moltoza, Frances Fiohs, Eddie Soito, Alice Maloney, Alphonse Almeda, Steve Manyth, Elizabeth Regello, Donald Whistler.

HALL AND CHAPMAN TO REPORT SANTA FE MATTER

After a two day conference with Santa Fe officials in Los Angeles, in regard to the fixing of several grade crossings on the Oakland branch of the railroad in this city, and the amount the city must pay the railroad for damages for rights of way, City Attorney D. J. Hall and City Engineer H. D. Chapman are expected to return this morning from Los Angeles. What has been accomplished as a result of the visit will be made public at the regular session of the council on Monday night.

MYSTERY IN DEPARTURE OF VETERAN

Police Search for Popular Local Man Suspected of Taking W. O. W. Funds.

C. A. Rogers, manager of the Woodmen of the World Hall Association, and a prominent member of the Richmond Lodge of W. O. W., and an active member in Stotsenberg Camp of Spanish War Veterans, is being sought for by Chief of Police Charles Walker, who has a complaint which was sworn to by George C. Henley, one of the board of managers of the Woodmen. The warrant for arrest, which was sworn to before Police Judge Lindsay Friday, charges Rogers specifically with embezzling $130 belonging to the Woodmen of the World of Richmond.

Rogers disappeared from Richmond on Tuesday, May 19, not telling his wife or any of his many friends in this city of his whereabouts. When last seen here he bade his wife good-by on the afternoon of April 19, telling her to take care of W. O. W. Hall at Seventh and Macdonald for a few minutes during his absence.

His wife, who resides at 549 Third street, with her two minor children, has not heard from him since his disappearance, and she is frantic with worry.

Since the issuance of the complaint charging Rogers with embezzlement, the Woodmen have discovered that more than $130 is missing. Rogers is alleged by the lodge members to have gotten away with a total of about $150. It was stated last night that he had pocketed a small sum realized from a box social and minstrel show given by the lodge recently.

Rogers was under $250 bond as manager of the W. O. W. Hall Association and the Woodmen will not be out any amount on the alleged embezzlement. The bond company will have to cover the deficit.

Rogers is also alleged to have made away with $34 from the treasury of the Boys' Brigade, which he organized last year. This money was being saved by the brigade to buy uniforms with.

It is said that he also had a small sum belonging to Stotsenberg Camp of Spanish War Veterans in his possession that has not been accounted for. How true this is had not been determined at this time.

Rogers, during his three years' residence in Richmond, has been a member of the local Carpenters' Union.

George C. Henley, in speaking of the matter last night, said: "The warrant was sworn to by me as a member of the board of managers after the books of the lodge had been audited, and it was found the money was missing. Since the books were first audited other small deficiencies in cash have become apparent. The procuring of the warrant for Rogers' arrest, which I turned over to Chief of Police Walker, was an unpleasant duty for me. I have always held Rogers in high regard. If Rogers is captured and brought into court, nad there is anything I can do honorably to help him out of the predicament he is in, I will do it. Some of the other members of the lodge feel the same way about it, while some of the members naturally feel bitter over his action.

Rogers was liked and respected by all, and the information that has come to light about him is causing general surprise. He had a wide circle of friends. Rogers saw several years' service in the army, and was in the Philippines for many months, getting an honorable discharge from the army, after receiving severe bullet wounds.

No trace of Rogers' present whereabouts has been discovered by the local police, who are working on the case. Some think he is in hiding in the bay section, while others are of the opinion that he is trying to get beyond the reach of police detection by traveling East.

NELSON LUMBER CO. INCREASES PLANT

Mr. Nelson of the San Pablo Lumber Company is building a two-storied building, planning to handle a full line of mouldings in connection with his present business. He is also making plans for the establishing of a coal and wood yard.

CLEANING

CLOTHES AND DYEING THOROUGHLY and PROMPTLY.
RICHMOND DYE WORKS
Steam and Dry Cleaning, Pressing
Phone 621 225 Macdonald Ave.

EMPLOYERS' LIABILITY INSURANCE CARRIED BY THESE PAINTERS.

E. A. MARSHALL
HOUSE AND SIGN PAINTER
Paper-Hanging and Decorating
Phones 154-W and 945
Shop 265 Tenth St.

A. BRUNNER
PAINTING, PAPERHANGING AND TINTING
WALL PAPER, PAINTS, OILS AND VARNISHES
Phone 823 1310 Macdonald Ave.

EB KNOTT
CONTRACT PAINTER
[illegible] AND SIGN PAINTING
PAPER HANGING, TINTING
Sherwin & Williams' Paint
"Covers the Earth."
Phone 721 310 Seventh St.

The dramatic playlet, "War," which is to be presented on the stage at the Richmond theater today with a cast of seven people, depicts the sufferings of a humble family and shows the awful price the innocent must pay for their country's glory. The act is absolutely neutralistic in every respect. The ideas are taken from the European conflict, but are shown absolutely without offense to any of the warring nations.

In addition to the above there will be a refined comedy act by Ballard and Alberts, containing some fine singing and talking, a singing and piano act by the Three Handsome Boys, and the best blackface comedian on earth, Jimmy Rose, peer of the colored artists.

Charlie Chaplin will be seen in "By the Sea," and there will "The Millionaire's Hundred Dollar Bill."

Evidently the fans of Richmond do not like boxing. Graham and Brown, main eventers, did some pretty boxing. There was not much blood spilled. Yet those fans who like boxing without the slugging were pleased. But it seems that the greater majority of the fight fans in Richmond do not like boxing. Well, they are going to get what they want. Hereafter the matchmaker will, as far as possible, get sluggers, boys who throw what little science they may happen to have to the wind and get in there and root.

* * *

SAY THAT YOU SAW IT IN THE DAILY NEWS

"MOTHERS' DAY PARTY" FOR G. A. R. MEMBERS AND FRIENDS TUESDAY

A Mothers' Day party for the Ladies of the G. A. R. will be given Tuesday afternoon in Elks' hall. An excellent program has been arranged. Though the affair is in honor of the mothers, the men of the G. A. R. are cordially invited to attend. The program will be given as follows:

Piano solo, Mrs. Scherruble; reading (selected), Mrs. Howland; vocal solo, Mrs. Keyes; piano solo, Miss Lund; violin solo, Miss Martha Woods; address, "Mothers of '61-'5," by Mrs. Hyatt. Each member of the G. A. R. is to attend with a friend. The party will start at 2:30, after the lodge meeting.

The committee in charge consists of Mrs. Stoddard, Mrs. Woodworth, Mrs. Rose, Mrs. Erskine, Mrs. Stegeman, Mrs. Gonner.

DAILY NEWS WINS AGAIN

Seven to six was the score by which the ally News baseball team beat the Terminals at Luce Park yesterday morning. The Terminals made a much better showing against the News gang than they did a week before, but they were not there with enough class to stick over a win.

A. Robertson and Hanitor made up the Daily News battery, while Moore and Rowe did the heavy work for the Terminals.

SAY THAT YOU SAW IT IN THE DAILY NEWS

DON'T MAKE THE MISTAKE

of believing that because Chinese Herbs are foreign cures they will not be effective in your case. They are older than any other known remedies. Please call at my office and have your case diagnosed. It will not cost you a penny to talk over the matter. You will not recover your good health until you have made the right effort to do so. Let me help you. No minerals used.

CONSULTATION FREE.
491 Tenth St., Near Washington, Oakland, Cal.

PURE SPRING WATER
At Cut Prices
40c PER 5-GAL. BOTTLE
Delivered to any address in Richmond.
I. N. GATES
Phone 536 R. F. D. Box 323

DOG SHOT IN COUNTY SEAT HAD THE RABIES

MARTINEZ, May 22.—That the dog killed at the Southern Pacific depot Thursday by City Clerk Charles E. Daley had a bad case of the rabies, was the substance of a telegram received today from the University of California laboratory.

Daley killed the dog with a rifle after he had bitten the animals of Under Sheriff William Veale, Louis Del Rosa and Walter Morgan, besides other animals, whose ownership is not known.

This afternoon the Point Richmond Athletics, the fast west side team, will play the Trojans, a speedy San Francisco nine, on the Lang park grounds. The game should be a good one, and several score followers of the Athletics are planning to be in attendance. Straub and Green will be the Athletic battery.

June 1—Whist party of the Richmond Women's Union Label League in Polytechnic Hall.

TEN ACRES TO EXCHANGE

Ten acres only 12 miles from Oakland, on the O. & A. Electric Line, to exchange for Richmond Property.

LESTER & PLATE, (Both Notaries)
Real Estate—Insurance
608 Macdonald Avenue. Phone 170

IMPERIAL RESTAURANT

For Ladies and Gentlemen
Excellent Cuisine and First-Class Service at Popular Prices.
Short Cakes a Specialty. Fresh Eastern Oysters for Family Trade.
"Special" Sunday French Dinner with Wine, $1.00.
M. Dabovich, Prop. Phone Rich. 870. Macdonald at Fifth St.

THE STORE FOR EVERYBODY

MONEY MONDAY

MAY 24TH—ONE DAY ONLY
36-Inch WINDOW SCRIM, 12½c AND 15c VALUES
MONDAY ONLY
10C
MEET ME AT THE FAIR SAVE MONEY
KELLY & OLNEY
325-327 Macdonald Ave. Phone Richmond 811 Richmond, Cal.

A. S. Whiteside Robt. Doran
RICHMOND SUPPLY CO.
139 Richmond Ave.
FEED AND FUEL
Expressing—Furniture Moving
Phone 31 Res. Phone 624W

GOLD MINE KITCHEN
519 Macdonald Ave.
Regular Dinner.
Soup every day free with meals.
Open All Night.
GEORGE ZANES, Proprietor.

May 23—Annual picnic of Mennerchor at Giant Park. 25c admisson to grounds includes trip to and from park.

Patent Gunmoys and leader pipes installed by Spiersch Bros., 25 Park place. tf-adv

LET
THE LEADER
DO YOUR CLEANING, PRESSING AND REPAIRING
1328 MACDONALD Phone 268
Malovos & Caracciolo.

FRATERNAL ORGANIZATIONS

WOMEN OF WOODCRAFT
Log Cabin Circle, No. 508 meets first and third Tuesday afternoons at W. O. W. Hall, Seventh and Macdonald.
Lulu Roe, G. N.
Elfreeda Scott, Clerk.

MODERN WOODMEN
El Cerrito Camp, No. 11622, meets Tuesday evenings at W. O. W. Hall, Seventh and Macdonald Avenue.
A. O. Bennett, consul.
C. B. Evans, Clerk.

LADIES CIRCLE OF G. A. R.
Meet Second and Fourth Tuesday afternoons at 2 o'clock in Elks' Hall.
Mrs. Ivy Dietrich, President.
Mrs. Joella Bonham, Sec.

COL. JOHN STOTSENBURG CAMP
No. 46, U. S. W. V., meets 2nd and 4th Thursday in W. O. W. Hall, corner Seventh and Macdonald.
C. A. Rodgers, Commander.
S. B. Kurtz, Adjt.

WORKERS OF ALL COUNTRIES
Education is as powerful to enslave man as to free him. It depends on what is taught. Local Richmond Socialist Party meets every Wednesday evening at 521 Sixth St. Study course in connection with the Rand School of Social Science now in progress. Free. Public invited. 57-tf

ROYAL NEIGHBORS
Maple Camp, No. 4027 meets every Friday afternoon at 2 o'clock in K. of P. Hall, Visitors cordially welcome. Ella Bowman, Oracle.
Louise Wimer, Recorder 643 S 15th.

ECLIPSE LODGE, I. O. O. F.
No. 403, meets Monday evenings at 8 o'clock at W. O. W. Hall, Seventh and Macdonald.
F. C. Lautenschlager, N. G.
E. G. Alexander, Sec.

CEMENT WORKERS
Local No. 138 A. B. and C. W. meets Second and Fourth Wednesday evenings of each month at 8 o'clock, in Labor Temple, 4th St. near Macdonald. J. H. Duus, President.
Dave Hutchison, Sec.

INDP. ORDER OF FORESTERS
Richmond Court No. 4940, meets First and Third Fridays each month in Moose Hall. W. J. Thompson, C.R. Miss Helen Fussell, Fin. Sec., 400 Macdonald Avenue.

I. O. O. F.—M. U.
Loyal Richmond Lodge, No. 9278 meets Tuesday nights in Barnaman Hall, 19th St. C. D. Stuart, N. G.
A. Camerlo, Permanent Secretary.

OLIVE HOMESTEAD
No. 1106 meets in Pythian Castle at 8 o'clock Thursday evenings.
R. B. Bryant, Foreman.
Mattie J. House, Corres.
800 Macdonald Ave. afternoons.)

KNIGHTS OF PYTHIAS
Richmond Lodge No. 13, meets on Friday nights at Pythian Castle. Visiting brothers cordially invited.
J.A.Gregory, C.C.
A. A. S. Lilly, K. of R. and S.

A Few Choice Rooms
Left at
Hotel Glenn
(Formerly Hotel La Selle)
521 MACDONALD AVE.
New management. Steam heat, hot and cold water in every room. Prices moderate.
E. R. Bushnell, Prop.

Free Money and American Stamps

An Important Opportunity for the People of Richmond!!

HERE IS OUR PROPOSITION

READ IT THROUGH CAREFULLY AND ACT QUICKLY

A purchase of 25 cents or over is necessary to secure the signature of the merchant. : Each Coupon when presented at our Premium Parlor is worth Five Extra American Stamps.

BELOW ARE PRINTED 25 COUPONS WITH THE NAMES OF MERCHANTS WHO GIVE THE VALUABLE AMERICAN TRADING STAMPS. TO THE FIRST PERSON HAVING 25 OF THESE COUPONS SIGNED AND WHO PRESENTS A FULL BOOK OF AMERICAN STAMPS AT OUR PREMIUM PARLOR FOR REDEMPTION WE WILL GIVE ABSOLUTELY FREE $10.00 IN CASH IN ADDITION TO THE PREMIUM YOU WILL RECEIVE FOR YOUR BOOK. TO THE SECOND PERSON BRINGING IN 20 COUPONS AND A FULL BOOK FOR REDEMPTION WE WILL GIVE $5.00 IN CASH. TO THE NEXT TEN PERSONS WE WILL GIVE FREE 100 AMERICAN STAMPS. TO THOSE WHO DO NOT SUCCEED IN HAVING 25 COUPONS SIGNED WE WILL GIVE 5 AMERICAN STAMPS FOR EACH COUPON SIGNED.
THIS ADVERTISEMENT WILL NOT APPEAR AGAIN.—CUT OUT THESE COUPONS NOW AND USE THEM.—MAKE YOUR PURCHASE OF 25 CENTS OR OVER AND HAVE THE COUPON SIGNED. TRY AND HAVE 25 OF THEM SIGNED AND YOU WILL PERHAPS GET THE $10 IN CASH. IF NOT EACH COUPON IS GOOD FOR 5 EXTRA STAMPS.

Coupons will only be redeemed for Free Stamps and Money Prizes when accompanied with a full book of Stamps for redemption. HURRY TO FIL YOUR BOOK.

CHAS. G. YONCE
Clothing, 622 Macdonald
Signed .....

COMMUNITY DRUG STORE
Fourth and Macdonald ave.
Signed .....

KURTZ, CLOTHIER
429 Macdonald avenue
Signed .....

OTTO A. POULSEN
JEWELER, 609 Macdonald ave.
Signed .....

E. & D. EISENBERG, SHOES
605 Macdonald avenue
Signed .....

LA MOINE'S DRUG STORE
Cor. Sixth and Macdonald Ave.
Signed .....

TWENTY-THIRD ST. GROCERY
Cor. Twenty-third and Nevin sts.
Signed .....

THE HABERDASHERY
Men's Furnishings, 333 Macdonald ave.
Signed .....

HIGHLAND GROCERY
809 N. Seventh street
Signed .....

BARRETT CASH STORE
Cor. Twenty-first and Barrett ave.
Signed .....

P. F ALLEN, PLUMBER
253 Fifteenth street
Signed .....

G. BURG, THE TAILOR
316 Eleventh street
Signed .....

R. P. DAMMAND
Photographer, 708 Macdonald ave.
Signed .....

MAYER'S AMERICAN CLEANING CO.
1116 Macdonald ave.
Signed .....

NEIDECKER, THE DRUGGIST
116 Washington ave.
Signed .....

RICHMOND CREAMERY
325 Seventh street
Signed .....

RICHMOND ELECTRIC CO.
239 Ninth street
Signed .....

H. J. RICHTER
BAKERY, 128 Macdonald ave.
Signed .....

A. A. WINFREE, CLOTHIER
104 Macdonald avenue.
Signed .....

W. G. WISE, BLACKSMITH
1023 Macdonald ave.
Signed .....

J. L. KENNON
Stationer and Printer
516 Macdonald ave. Phone 641
Signed .....

RICHMOND SAMPLE SHOE CO.
326 Macdonald avenue
Signed .....

THE ECONOMY DRY GOODS STORE
156 Washington avenue
Signed .....

A. C. BURDICK, HARDWARE
121 Macdonald avenue
Signed .....

A. WINTERS, FLORIST
Elks Building
Signed .....

UNIQUE GROCERY
254 Tenth street, Near aMcdonald
Signed .....

IS GIVEN CHANCE TO MAKE GOOD

Frank Hopner, accused of failing to provide for his minor child, was released on his own recognizance when brought into the court of Police Judge Lindsey Friday. The case against Hopner has been indefinitely continued. The defendant has stated his willingness to support his offspring if given a chance by the officers, and he will hunt for work.

New Boilers installed by Spiersch Bros., 25 Park place. tf-adv

MONEY

To loan upon Richmond property from $1000 and up, bankable security required. Apply

JOHN NICHOLL CO.
488 Ninth St., Oakland.

Tel. Oakland 5220.

SWEDISH SERVICES

At Wesley Methodist church, Ninth street and Nevin avenue, Sunday, 3 p. m. Sermon by Rev. Abel Eklund. All Scandinavians welcome.

Subscribe for the Daily News

MANNING DYE WORKS

JACK MANNING, Mgr.
"Reliable Jack."
265 FIFTH ST. Phone 525
Richmond Ave.

Phone: Rich. 362; res. Rich 77

DR. C. R. BLAKE
Oculist to S. F. Polytechnic
EYE, EAR, NOSE, THROAT
Glasses Accurately Fitted
Hours 1 to 4 and 7 to 8 p. m.
Sundays by appointment
704 Macdonald Ave.

HERB DOCTORS MAKE SPECIAL OFFER TO DISCOURAGED SUFFERERS

MANY HAVE BEEN CURED BY THESE WONDERFUL HERBS.

To convince the most doubtful, we will give to any one mentioning this announcement, a seven days' treatment of herbs at half price. At the end of this trial you will be able to judge for yourself just how efficient this herb treatment is. We have letters of thanks for cures on almost every known disease. These letters from local and out-of-town sufferers are open for your inspection at our office. The following letter is one that will be of interest to hundreds of men and women who have been suffering and been unable to find relief at the hands of doctors. Read this letter from one of San Francisco's most prominent newspaper men:

My Dear Doctor Chan:

I am more than pleased to be able to endorse your effective method of herb healing. With a painful attack of acute muscular rheumatism, after having tried Swedish Massage and later the remedies of a well-known specialist, I came to you on the advice of Mr. Shoong, proprietor of the China Toggery, who stated that you were the best Chinese practitioner he knew.

With some apprehension as to your ability to accomplish what the others had severally failed in, I commenced taking your herb teas, with the result that in a few weeks I found not only that the rheumatism has been eliminted, but along with it indigestion and a long standing constipation when had threatened to become chronic. It will always be a pleasure to recommend you to my friends, as I have already done in many instances, feeling confident that in any case where you state you can cure, a cure will be accomplished through your remedies. Very truly yours, H. R. HURLBUT.

3222 Logan St., Oakland, Cal.

Stop suffering. Come at once and consult (absolutely free) these leading Chinese Herb Doctors. No matter what your disease there is hope of speedy recovery. Doctors Chan and Kong are located at 901 Clay, cor. 9th street, Oakland, Calif. adv

Water Backs and connections at Spiersch Bros., 25 Park place. tf-adv

FALLS IN BARREL BREAKS A RIB

While doing work around his house several days ago, Daniel E. Oliver, a resident of 427 Ninth street, fell in a barrel and broke one of his ribs. Dr. Carpenter, who is attending Oliver, says the injury is not serious, and that he will be about again in a week or ten days.

Union men, we are all doing it, sending out suits to Mayer's American Cleaning Co. to be pressed or repaired. Phone 452. 1116 Macdonald ave. 8-17-tf—adv.

Subscribe for the Daily News.

FAIRVIEW HOTEL
2233 Macdonald.
First-class dining room.
Home cooking. Sunny rooms.
Hot water in every room.
M. Hartman, Mgr. Phone 671

Popular Bakery
AND COFFEE PARLOR
Quality Bakery
417 MACDONALD AVENUE
Between Fourth and Fifth

PAY DAY
Specials
DELICATESSEN DEPARTMENT
IN THE FREE MARKET

Butter, Square	35c
Fresh Eggs, doz	25c
4 lbs Finest Rice	25c
4½ lbs Pink Beans	25c
3 lbs Navy Beans	20c
Three 5c sacks Salt	10c
Two 10c sacks Salt	15c
Two cans Carnation Milk	15c
12½c Solid Pack Tomatoes	10c
3 cans Campbell's Soups	25c
55c can Cottolene	55c
3 bottles Cider Vinegar	25c
2 lbs Monterey Cheese	35c
Domestic Swiss Cheese	25c
Fancy Ripe Olives, can	10c
Sour Pickles, doz	10c
35c lb Fancy Mixed Cakes	20c
Swedish Hardtack	25c

90 DAYS—SUSPENDED.

On his appearance before Police Judge Lindsey yesterday, A. Madeline, arrested several days ago on a charge of disturbing the peace, was given a sentence of 90 days. Sentence will be suspended during the good behavior of Madeline.

Attention, workingmen. The Brotherhood Glove has durability, fits the hand, and bears the union label. Jones, Adkison & McRacken. tf-adv

Dan Dunbar, son of Thomas Dunbar, Pullman shops superintendent, was a visitor from Chicago Thursday.

Frank E. Moore of 418 Eleventh street, who has been confined to his home with a severe attack of la grippe for the past month, is reported to be recovering.

George N Beard of Martinez was honored by the state convention of the Grand Lodge of Knights of Pythias, held in San Francisco last week, by being chosen a grand trustee

HOME BAKERY
SIX LOAVES BREAD FOR 25c
Fancy Cakes and Wedding Cakes, Pies and Pastry.
246 SIXTH ST.
Gustafson & Nelson, Props.

$2.50 GLASSES
A Written Guarantee of Satisfaction With Every Pair of Glasses.
G. E. SNEED EXPERT OPTICIAN WITH
COMMUNITY DRUG CO.
Cor. Fourth and Macdonald.

Coal and Wood
MOVING BY MOTOR TRUCKS
Motor Truck excursions for all occasions.
F. B. ADAMS CO.
611 Macdonald ave. Phone 940
Mrs. F. B. Adams, Prop.

Arthur A. Barber & Co.
Funeral Directors
Lady Attendants for All Ladies and Children's Cases
262 FOURTH ST.

COAL
Drayage, Storage, Feed, Fuel, Building Materials.
PILLOW BROS.
Phone 91 SEVENTH AND MACDONALD

E. J. BURG, Pres. E. A. PREBLE, V. P. C. H. BURG, Sec.-Treas.
Burg Bros. Lumber & Building Compay
We would accept an automobile which is in good condition as part payment on a very classy, thoroughly built bungalow, all on a lot in Nicholl Tract. Address Burg Bros.
E. A. PREBLE, Manager
Telephone Richmond 1062 Mill and Yards, Ohio and Tenth.

Three Little Suctions

hold the Schafhirt Roofless Teeth as firm as a rock in the mouth. I have proved conclusively that the logical place for suction is on the soft ridge or gum and not on the roof of the mouth. My way leaves the roof of the mouth free as nature intended.

4030 Lyon Ave., Fruitvale, Cal.

The plate you made for me without a roof is as firm as a rock in my mouth and gives as good service as my natural teeth did. It is a pleasure to eat now, as I can chew anything.

When I first saw a picture of the teeth in one of your "ads" I could not see how three little suctions could hold a plate in my mouth so tight that I could eat and talk comfortably, but they certainly do and leave the whole roof of my mouth free. I am telling all my friends about this wonderful invention.

Yours gratefully, M. A. HARRIS.

DR J. B. SCHAFHIRT
Second Floor, Room 9, Macdonough Bldg.
1322 Broadway, Corner Fourteenth Street, Oakland
Phone Lakeside 24 for Free Book. Hrs. 9 to 5:30. Sun. 10 to 12

FORD
The Universal Car

TOURING CAR	$565.00
ROADSTER	$515.00
CHASSIS	$485.00

F. O. B. RICHMOND. ALL CARS FULLY EQUIPPED.
SOLD AT THE
Richmond Garage
201 Macdonald Phone 344
By NOBLE & BROWN, Licensed Dealers.

DAY AND NIGHT SERVICE AND REPAIRING AUTOS FOR HIRE AT ALL TIMES. PRICES RIGHT.

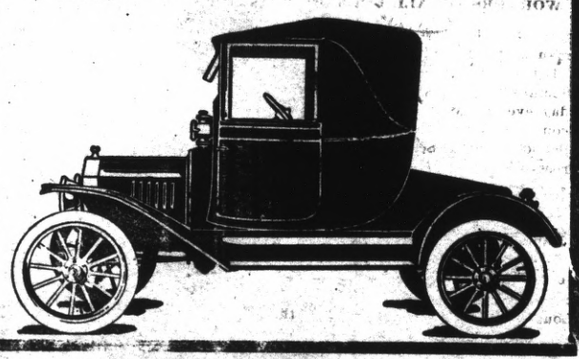

Courses of Study and Rates of Tuition

BUSINESS COURSE

Six Months Required
(Includes)
Bookkeeping (Single and Double Entry)
Business Arithmetic Business Penmanship
Spelling Grammar and Composition
Business Correspondence Commercial Law
Banking and Office Practice
Rapid Calculation

Six Months' Tuition	$65.00
Three Months' Tuition	35.00
One Month's Tuition	12.50

NOTE—Typewriting without extra cost.

SHORTHAND AND TYPEWRITING COURSE

Six Months Required
(Includes)
Shorthand Writing (Pitman or Gregg Systems)
Commercial and Legal Dictation
Typewriting (Touch Method)
Grammar and Composition
Business Correspondence
Penmanship (Optional) Rapid Calculation Spelling

Six Months' Tuition	$65.00
Three Months' Tuition	35.00
One Months' Tuition	12.50

PREPARATORY ENGLISH COURSE

For students whose education has been neglected and who are not sufficiently advanced to take the regular courses.
(Includes)
Arithmetic (Beginning), Spelling, Reading
Penmanship, Letter Writing
Rapid Calculation, Grammar
Beginning Bookkeeping

Six Months' Tuition	$50.00
Three Months' Tuition	27.50
One Months' Tuition	10.00

EVENING SESSIONS

For the benefit of those who wish to add to the breadth of their living as well as to their earning powers and to their chances for the future, the Polytechnic Business College holds evening sessions from 7 to 9 on Monday, Wednesday and Friday.

NIGHT SCHOOL RATES

One Month	$ 6.00
Three Months	$15.00
Six Months	$25.00

Telephone Connections R. C. Anderson, Pres.

Polytechnic Business College
331 Macdonald Ave.
RICHMOND, CAL.

Dear Reader:

Your future success depends upon practical, progressive up-to-date courses of study, skilled teachers, twentieth century methods of instruction, and unexcelled opportunities for advancement; you will do well to investigate our facilities for giving instruction and securing positions.

The accompanying printed matter gives information and particulars pertaining to our school and work.

Hoping to hear from you and to see you with us, we are,

Yours Truly,

R. C. Anderson, Pres.

...New Term...
opens week of
May 31st

Special rates to all students who enroll before June 1.

Worthy graduates assisted in securing good positions.

ENROLL NOW

"Learn More, Earn More"

We Train Young People and Place Them In Good Positions

Tomorrow at Midnight

The Great Contest Closes

The Final Count of Votes will be Held in the DAILY NEWS Office Monday at Midnight

MISS BESSIE DONNELLY

MISS OLLIVIA SILVAS

MISS RAMONA MARTINEZ

HARRY R. WILKERSON

Double-Vote Schedule

Expires Midnight, Monday, May 24th

TERMS OF SUBSCRIPTIONS	Carrier	Mail	Votes
SIX MONTHS	$ 1.50	$ 1.80	1,200
ONE YEAR	3.00	3.60	6,000
TWO YEARS	6.00	7.20	16,000
FIVE YEARS	15.00	18.00	50,000

Double-Extension Vote Schedule

Expires Midnight, Monday, May 24th

Previous Subscription	Extension Subscription	Extension Votes	Previous Votes	Total Sub. Votes
SIX MONTHS	SIX MONTHS	4,800	1,200	6,000
ONE YEAR	ONE YEAR	9,500	6,500	16,000
TWO YEARS	THREE YEARS	32,000	17,500	50,000
ONE YEAR	FOUR YEARS	43,000	6,500	50,000

JUDGES OF CONTEST SEALING BALLOT BOX

Reading from left to right: H. W. GROOM AND M. B. KORN OF THE CONTEST DEPARTMENT; W. L. LYNE, CHAS G. YONCE, CHARLIE BROWN AND O. R. LUDEWIG.

This Is The Way They Stood When The Ballot Box Was Sealed

How Will They Stand Tomorrow Night?

MISS JEWELL O'ROURKE	859 Sixth st.	1,223,000	MARK WILSON	691 Florida st.	172,125
MISS OLLIVIA SILVAS	5626 Eleventh st.	1,184,050	MISS IRENE HUGHES	249 Golden Gate	130,375
HARRY R. WILKERSON	1100 Bissell ave.	1,004,375	MRS. OLA CURWIN	732 Seventh st.	161,650
MISS LILLIE B. JOHNSON	02 Macdonald ave.	1,004,325	WM. J. KEARNEY	2000 Nevin ave.	118,150
MISS BESSIE CAMPBELL	1520 Nevin ave.	953,125	MISS RAMONA MARTINEZ	262 Eleventh st.	101,675
MISS MARIE KRENZER	452 Twelfth st.	443,850	MISS ANNA QUINN	443 S. Eighth st.	93,925
N. OVERAA	484 Thirteenth st.	409,575	MISS NELLIE HAMNER	426 Twenty-first st.	81,250
MISS BESSIE DONNELLY	92 Second st.	267,225	FRED YARBROUGH	710 Barrett ave.	73,975
MISS FAITH WASHBURN	640 Sixth st.	265,250	MRS. BESSIE EGGERTH	519 Fourteenth st.	65,075
G. H. WESTOVER	710 Sobrante st.	192,250	JOE PIPPINS	10 Standard Ave.	62,300
MISS GUSSIE PENNINGTON	1826 Bissell ave.	176,250	MISS VIVIAN MORTON	San Pablo	56,275
WILLIAM E. SOBEY	466 Fourth st.	176,825	MISS LESLIE PITCHFORD	227 Nevin ave.	50,625
			C. A. RODGERS	549 Third st.	15,425

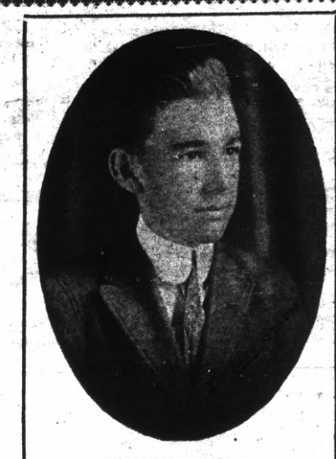

MARK WILSON

MISS MARIE KRENZER

MISS JEWEL O'ROURKE

MISS LILLIAN JOHNSON

MISS BESSIE CAMPBELL

MISS IRENE HUGHES

MISS LESLIE PITCHFORD

MISS NELLIE HAMNER

WILLIAM E. SOBEY

N. OVERAA

HERE THEY ARE

FOR THE LAST TIME

The $2,000.00 in Magnifcent **Prizes**

They change hands tomorrow night when they will be given to the popular candidates who poll the highest votes.

Here They Are

The Grand Capital Prize

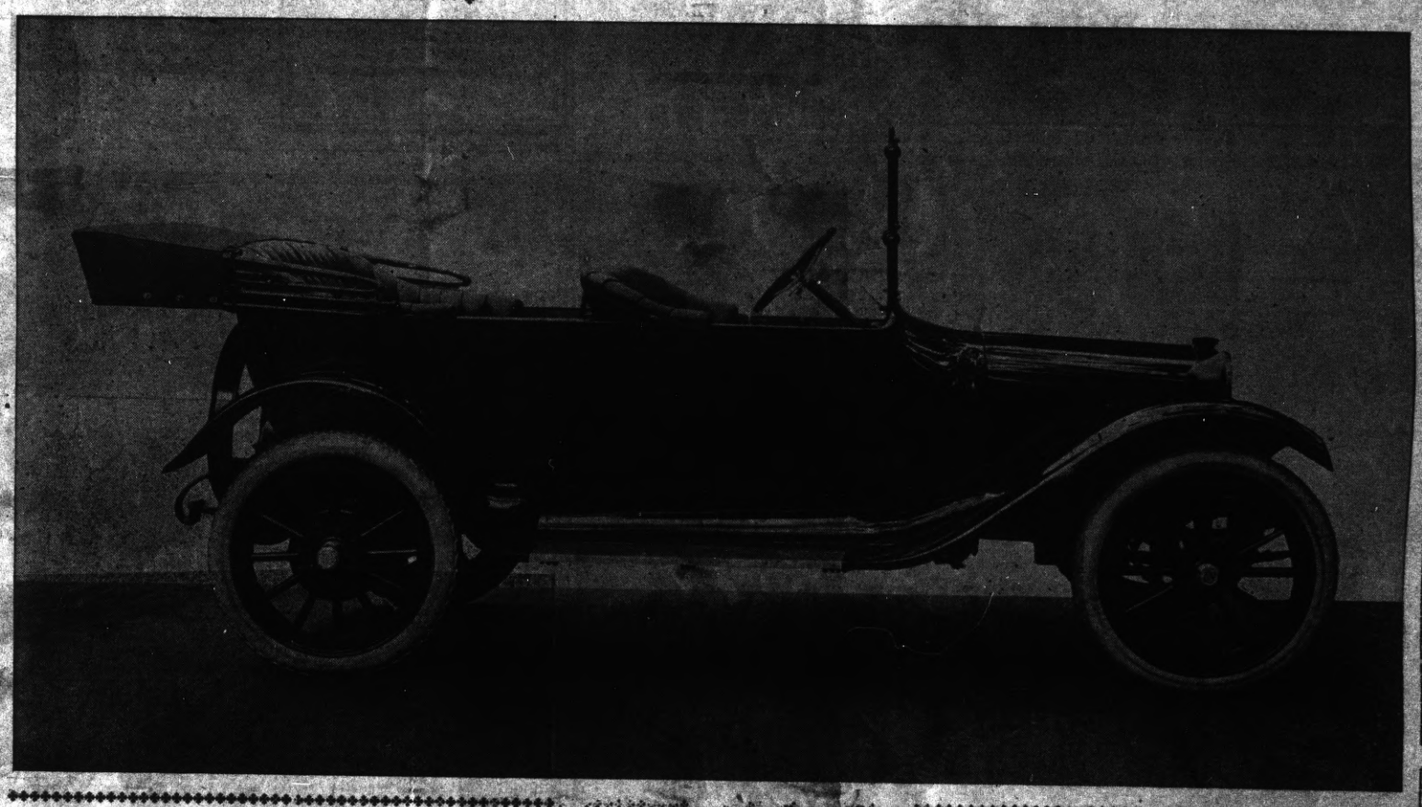

Second Great Popularity Prize

$400.00 Exposition Case Monarch Concert Grand Piano

Third Prize

THIRD PRIZE
$150 PERFECT WHITE STONE DIAMOND RING IN PLATINUM SETTING, LADIES OR GENTLEMEN'S.

4th PRIZE
$110.00
Edison Diamond Disc
Phonograph

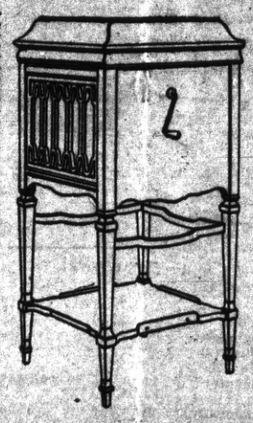

Fifth Prize--$100.00 Furniture Order

6th PRIZE	7th PRIZE	8th PRIZE	9th PRIZE	10th Prize
$75 Business College Scholarship	$50 Bank ACCOUNT	$40 GOLD WATCH	$25.00 EATMAN KODAK	$75.00 EASTMAN KODAK

SPORT | HAPPENINGS IN THE SPORTING WORLD : : | DIARY

ELKS WILL TAKE ON ALAMEDA BUNCH TODAY

With every man on the club in the best of form, the Elks are anxiously waiting for the gong to ring this afternoon that will send them in against the fast Alameda aggregation. To the writer the game looms up like the fastest of the present year up to date. Alameda is a club that is represented by the best in baseball talent that is produced in the Encinal City. Position for position, the Alamedans compare very favorably with the Elks, and if the locals win today, and there is every reason to believe they will, it will not be without the hardest kind of a struggle.

Realizing the fast brand of ball that Manager Bill Luce is giving them Sunday after Sunday, every loyal local fan, man, woman and child, will find his place either in the bleachers or grandstand at Luce Park this afternoon at 2:30 o'clock when the game will start.

Are the Richmond gunners going to let the Martinez sharpshooters get away with assertions to the effect that the local nimrods are afraid to shoot against the Alhambra Club gunners?

Subscribe for the Daily News

Just a Private Earful For The Fighting Fans

Just a word to Richmond fight fans, and this "just a word" is by no means an alibi.

A great percentage of the fans who attended Friday night's show say there was not enough action during the evening. That was the fault of the fighters, not the promoters.

Remember this, that every boy on the card is strictly an amateur, and has never fought a professional fight for money. All the boys are practically new at the game. With possibly two exceptions, every lad on the card Friday night tried his hardest and did his "darndest." There is a limit to what the fans can expect from amateurs. They had had very little, if any, seasoning. If they were top notchers in this old glove game they would not be out here battling in Richmond for "fried eggs"

As matchmaker we hereby declare ourselves. Any fighter who goes into a local ring, and fails to try, or shows a yellow streak will get no chance to make a second appearance. We are going to rematch some boys that have already taken lacings in local rings. We are going to match them because they are in there trying.

Walter Ross of Oakland, who promoted fights in Oakland regularly every two weeks, says that now and then he tosses a bloomer and cannot help it. Some of these bloomers are tossed when he thinks he has his best cards. The fighters are matched on their merits, and on the evident ability to do some regular performing once they crawl through the ropes. What happens after the fights starts is something the promoters have no power over.

Give the game a chance to live. If you want it to live boost it and make allowance for boys that are amateurs, and not Mike Gibbons, Jim Coffeys or Freddie Welshes.

Subscribe for the Daily News

Professional Cards

CONTRACTORS

C. H. BROWN
PLASTERING CONTRACTOR
Satisfactory work guaranteed on every job. Estimates made.
328 Seventh St. Phone 1035.

J. N. LONG
PLASTERING CONTRACTOR
Estimates Furnished
Residence 327 Twenty-first St.
Phone 1042

H. L. PENRY
Brick Contractor and Builder
Estimates Furnished
Phone 314 141 S. 14th St.

ATTORNEYS

H. J. WILDCRUBE
Attorney-at-Law
301-302 Pillow Building
Corner 7th and Macdonald.
Phone Richmond 631

UNDERTAKERS

E. B. SMALLWOOD
Undertaker and Embalmer
Deputy Coroner
727 Macdonald Ave. Phone 118

BERT CURRY
Undertaker and Embalmer
Parlors 143 Washington Ave.
Service day or night. Phone 429

Subscribe for the
Daily News

HAVE YOUR SUIT CLEANED AND PRESSED AT
BLACK'S
PARISIAN DYE WORKS
Goods called for and delivered.
Phone 723 420 Sixth St.

LADIES' AND GENTLEMEN'S
Tailoring
921 MACDONALD
Farmer & Swahn.

GOLDEN GATE CREAMERY
220 Richmond ave. Phone 198
MILK, CREAM AND BUTTER.
The kind that brings us permanent patronage.

Richmond ...THEATER...
Now Showing Famous Stars in Famous Plays
TODAY
EXCELLENT VAUDEVILLE
Chas. Sill & Co. Present the Sensational Drama
WAR
A Vaudeville Sketch. Just Completed a Tour of S. & C. Circuit. Also
JIMMIE ROSE, a Blackface Star.

FRANK RHOADS
MERCHANT TAILOR
Moderate Prices.
Only Journeymen Tailors employed.
Barrett av. at Sixth. Phone 211W.

Staple and Fancy GROCERIES
LOWEST
CASH
PRICES
Fishers' Cash Grocery
Fourth and Macdonald Ave.
Phone 125

This Week's Special
We are not going to advertise this week's special, due to the fact that we feel that merely our display in the store is sufficient to sell more than we have in stock.
La Moines'
BIG REXALL DRUG STORE
601 Macdonald Ave.

CLASSIFIED

ASSESSOR'S OFFICE
1915
Notice to Taxpayers

All persons, firms, companies, corporations and associations are required to deliver at the Assessor's office, Martinez, immediately a statement under oath of all the property, both real and personal, owned or claimed by him, her or them, or in their possession, or held in trust for others, at 12 o'clock meridian, on
First Monday of March 1915
in accordance with the new constitution. Refusal or neglect to make such sworn statement of all property owned or held in trust, will subject the person so refusing or neglecting to make such sworn statement to the full penalty of the law.

All property owners should see that their property is correctly described on the assessment roll.

Immediate attention is necessary, as work on the roll has already been commenced. Proper blanks may be had at the Assessor's office or of his deputies.

All statements must be in the Assessor's office on or before the 1st day of May, 1915.

G. O. MEESE,
County Assessor.
March 6 to Jun.1-15

NOTICE UNION MEN
When purchasing look for the Union Store Card and demand the Clerk's monthly working card.

CLASSIFIED RATES.
1 Time—6c per line per day.
3 Times—5c per line per day.
1 Week—4c per line per day.
2 Weeks—3c per line per day.
1 Month—2c per line per day.
Special rates on contracts.

Get Them At B. McWhorter
Fresh Wax Beans
Kentucky Wonder Beans.
New Potatoes
Green Peas
Cucumbers
Artichokes
Strawberries
Phone 105 147 Richmond Ave.

FOR RENT

ONE modern completely furnished 3-room apartment, with bath; Mt. Tamalpais apt., 445 Second st. Phone 1023. 95-6t

FURNISHED or unfurnished 5-room cottage; large garden, fruit; good well. 444 Second st. 102-3t

FOR RENT—Large front room; hot and cold water; bath. Apply 549 Third st. 100-6t

HOUSEKEEPING rooms, or room and board, $30. Apply 1208 Barrett; good location. 97-12t

ONE modern completely furnished 3-room apartment, with bath; Mt. Tamalpais apt., 445 Second st. Phone 1023. 102-tf

FOR RENT—Two-room tank house, 1600 Clinton ave. Call 1101 Clinton ave. 102-6t

GOOD room and board, $27.50 per mo.; centrally located, cor. 10th and Nevin. Board only, $22.50. Mrs. T. Bever. Phone 1077 L 1 102-6t

FOR SALE.

FOR SALE—1½ doz. young laying hens, white Leghorns, at market prices. 789 Eleventh. 100-3t

FOR SALE—San Pablo Rabbitry, located at Santa Fe R. R. and San Pablo Creek crossing. Flemish Giant and New Zealand Does; also rabbits for eating. C. W. Haynes & Son. 95-6t

FOR SALE—7-room house, all modern, ½ block from Macdonald ave., for $2800; on terms; a fine home at a sacrifice. Four-room modern cottage for $1400; $350 cash; balance $18 per mo. CONN BROS., 610 Macdonald. Phone 637.

FOR SALE—Bargain; house 4 rooms; lot 60x120; value $1800; want $950 cash quick. G. Peters, Stege. 100-3t

FOR SALE—Second-hand Maxwell car, 5-passenger, in excellent condition, at bargain; would make good delivery car. Inq. 324 Barrett. 97-6t.

$10 DOWN and $10 month on each lot, buys two lots on Chanslor; no interest or taxes for one year; street work included. See J. H. Plate. 100-tf

FOR SALESecond-hand Maxwell car in excellent condition, at a bargain; would make good delivery car. Inquire 324 Barrett. 97-6t

FOR SALE—Camp wagon, camp equipment; also lumber and new doors. S. H. Carter, 234 Bishop ave., or inq. Daily News office. 94-6t

FOR SALE—Modern 5-room house on Nevin; $200 cash, balance like rent. Apply box 98, Daily News office. 98-1m

smfwyp cmfwy cmfwyp cmfwyppup

FOR SALE—B. P. Rock baby chicks. 325 Virginia st. 98-3t

FOR SALE at a sacrifice, account of sickness; business and furniture of the Union Hotel; lease to be arranged with owner of building to suit buyer. See John Opman, Union Hotel, Third and Ohio. 96-6t

FOR SALE—Grocery business, including buildings in Central Richmond Tract, and two lots on switch grounds of Santa Fe in Walls Second Addition to Richmond; careful inspection invited. Address Box 200, Daily News office. 98-tf

MISCELLANEOUS

LOST—Auto coat Tuesday, between 5 and 6 p. m., on Eighth st., between Ripley and Macdonald ave. Finder return to L. A. Tomlinson, Richmond Free Market; reward. 98-1t

WILL SELL or trade S. F. lot for Richmond lot. J. F. Bowser, 556 Second st. 94-12t

PICTURE framing and cabinet work at Stroele's Furniture Store, 1920 Macdonald. Phone 259. 86-1m

May 26—Whist party of Onetan Council, Degree of Pocahontas, in Pythian Castle. Merchandise orders for prizes. Refreshments.

The Old British
CONVICT SHIP "Success"

The Oldest Ship Afloat (launched 1790 A. D.) and Only Survivor of England's Terrible Fleet of "Ocean Hells."

Now at foot of Webster Street, Oakland, on four of the world

THIS WONDERFUL VESSEL HAS MADE HISTORY

Through three centuries. She market the beginning and the end of England's monstrous penal system.

She has held lurid horror and dreadful iniquities beside which even the terrible stories of the Black Hole of Calcutta and the Spanish Inquisition pale into insignificance.

She is the oldest ship in the world and the only convict ship left afloat out of that dreadful "Fleet of Hells" which sailed the Seven Seas in 1790 A. D.

She is unchanged after all these years, nothing being omitted but her human freight and their sufferings from the cruelties and barbarities practised upon them.

Aboard her are now shown, in their original state all the airless dungeons and condemned cells, the whipping post, the manacles, the branding irons, the punishment balls, the leaden-tipped cat-o'-nine tails, the coffin bath and the other fiendish inventions of man's brutality to his fellow man.

From keel to topmast she cries aloud the greatest lesson the world has ever known in the history of human progress.

The Convict Ship "Success" is the Greatest and Most Extraordinary Exhibition That Ever Visited America. It is a Theme for the Pen of a Dante. When You Walk Her Decks, Grooved with the Chains of Her Miserable Victims, the Past Will Speak to You Its Sad and Mournful Lesson, But You will Leave Feeling Better Because You Live in a Better Age.

The Convict Ship is lighted throughout with electricity so that her manifold wonders can be comfortably inspected. A corps of high-class guides and lecturers are always on duty, to conduct visitors over her three decks brimful of historic and educational interest.

ADMISSION, INCLUDING SERVICES OF A GUIDE AND LECTURER, 25 CENTS.

Note—The "Success" can be boarded direct from the pier by gangplanks.

OPEN TO THE PUBLIC DAILY FROM 10 A M TO 10 PM
WEBSTER-ST. WHARF OAKLAND

"Buy It Now"

BUSINESS PROPERTY
in
RICHMOND
from
BURG BROS., INC.

Richmond Holding Record of Growth

Progresses Faster in Proportion to Size Than Any Other Coast City. Facts and Figures Prove This.

RICHMOND (Cal.), February 19, 1915.—Richmond's growth during the last year has again beaten all records. It is far greater in proportion than any other of the coast cities.

The following remarkable statistics will convince the most skeptical that Richmond is developing as a Manufacturing, Industrial and Commercial City faster than any other place.

	1905	1914
Population	1,250	20,538
Factories	14	35
Industrial Investments	$25,000,000.00	$65,000,000.00
Pay roll (monthly)	$180,000.00	$500,000.00
Freight handled (per month) S. P. & S. Fe R. R. (in tons)	1,008,944	4,490,241
Assessed valuation	$3,419,270.00	$15,870,760.00
Postal receipts	$2,091.99	$26,474.35
Sch'ol bldgs	2	10
School enrollment	250	2,496
Telephone sub.	200	1,580
Value of st. work	$218,000.00	$1,930,000.00
Harbor improvemts		$1,170,000.00

Free Transportation To San Francisco
from any Pacific Coast State. Come, see the Great Panama-Pacific Exposition.

Buy It NOW And Get RICH

Never Again Such an Opportunity As Now

During the so-called "Dull Period" of the past two years, while Stocks, Bonds and nearly all classes of securities have depreciated in value, the lots we have sold in our

Nicholl-Macdonald Ave. Business Center Tract Richmond

have constantly increased in value.

The property we have sold in Richmond during the past five years has increased more in value than lots in all other tracts combined.

Nowhere else in California can you buy lots at the price and terms we are selling them for in our Business Center Tract on which you can make as much money

You Can Always Buy a Resident Lot

or a so-called water front lot, but never again will you have the opportunity of buying on small monthly payments lots that are actual Business Property Now.

"Buy It Now"

BUSINESS PROPERTY
on small
Monthly Payments
from
BURG BROS., INC.

BIG PROFITS

Nowhere in Rihcmond (or at any other place) is property increasing in value as much or as rapidly as the lots sold by

BURG BROS., INC.

We have proofs, hundreds of them. Here are a few:

Purchase Price	Resold for	Profit	On Investment of
$4000	$6500		
700	2000	$2500	$895
2300	3000	1300	255
	Same lot sold again for $5000	700	375
	Original price of above lot	2000	1425
2300	$5000		
		2700	725

Another lot resold five times within 20 months. First price, $1250; last, $2500. Profit, $1250 on $325 investment.

One Acre of Ground at 23d and Macdonald Ave. Sold for $2,000—Resold for $75,000.

Fifteen years ago the 200-acre Nihcoll Tract was offered for sale at $70 per acre, a total of $14,000. One corner lot 50x100 of this same land sold for $15,000, or $1000 more than was asked for the entire 200 acres. This same lot, 50 x100, is now worth $22,500.

DO YOU WANT some of these BIG PROFITS?
WRITE
for information how to obtain FREE transportation to San Francisco and the Fair.
No catch proposition. Write Now.

BURG BROS., Inc.
660 Market St., Opposite Palace Hotel, San Francisco